

SERVICES OFFSET TABLE

ROAD NAME	GAS		WATER		RECYCLED WATER		ELECTRICITY		TELECOMMUNICATION		TREES	
	SIDE	OFFSET (m)	SIDE	OFFSET (m)	SIDE	OFFSET (m)	SIDE	OFFSET (m)	SIDE	OFFSET (m)	SIDE	OFFSET (m)
WHIMBREL WAY E-W	NORTH	1.8	NORTH	2.3	NORTH	2.8	SOUTH	1.3	SOUTH	1.8	BOTH	2
WHIMBREL WAY N-S	EAST	VARIES	EAST	VARIES	EAST	VARIES	WEST	2.4	WEST	1.8	BOTH	2
SANDPIPER CIRCUIT E-W	NORTH	1.8	NORTH	2.3	NORTH	2.8	SOUTH	1.2	SOUTH	1.8	BOTH	2
SANDPIPER CIRCUIT N-S	EAST	1.7	EAST	2.1	EAST	2.5	WEST	VARIES	WEST	VARIES	BOTH	2
BRONZEWING DRIVE	NORTH	2.6	NORTH	3.2	NORTH	3.8	SOUTH	2.7	SOUTH	2.1	BOTH	2
MCKENZIE ROAD	WEST	VARIES	WEST	VARIES	WEST	VARIES	EAST	(Ex) 2.8	EAST	(Ex) VARIES	-	-

NOTE:

- TREE PLANTING IS GENERALLY 1m (APPROX) OFFSET FROM BOK IN ROAD RESERVES, BUT ALL LOCATIONS ARE SUBJECT TO CONFIRMATION BY THE LANDSCAPE ARCHITECT ON SITE AT THE TIME OF PLANTING
- OFFSETS SHOWN FOR EXISTING SERVICE ARE INDICATIVELY ONLY AND NEED TO BE CONFIRMED ON SITE PRIOR TO WORKS BEGINNING WITHIN AFFECTED AREAS.

ROAD LAYOUT TABLE

Road Name	Road Classification	Reserve Width (m)	Road Width (m)			Kerb Type		Verge Width (m)	
			Lip to Lip	Inv to Inv	Back to Back	Nth/West	Sth/East	Nth/West	Sth/East
WHIMBREL WAY E-W	ACCESS	16.00	6.70	7.30	7.90	SM2	SM2	4.05	4.05
WHIMBREL WAY N-S	ACCESS	VARIES	4.9	5.50	6.10	SM2	SM2	VARIES	VARIES
SANDPIPER CIRCUIT	ACCESS	16.00	6.70	7.30	7.90	SM2	SM2	4.05	4.05
BRONZEWING DRIVE	ACCESS	22.00	2 x 3.35	3.95	4.55	SM2	SM2	5.1	5.1
MCKENZIE ROAD	ACCESS	20.12	7.28	7.88	8.48	SM2	SM2	VARIES	0.00

NOTE:
ALL EXISTING INTERNAL DRAINAGE TO BE REMOVED AND AREA REINSTATED TO NATURAL LEVELS. REFER TO SHEET 011 FOR DETAILS

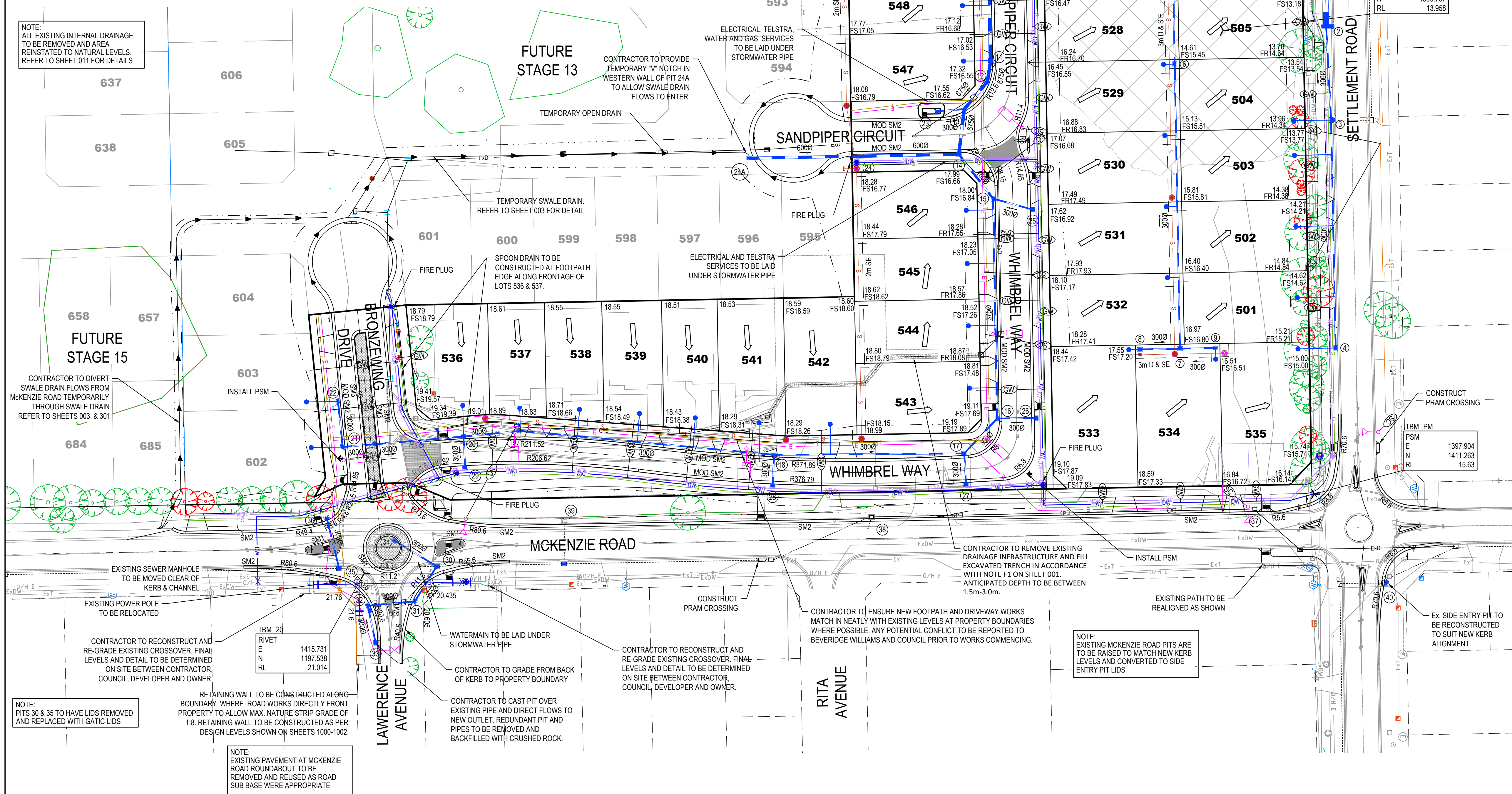

LEGEND - LAYOUT PLAN

- STORMWATER DRAIN, PIT & PROPERTY INLET
- MELBOURNE WATER DRAIN & PIT
- SWALE DRAIN
- SEWER & MAINTENANCE STRUCTURES
- HOUSE DRAIN
- SERVICE CONDUITS
- TACTILE PAVERS (INDICATIVE ONLY)
- E ELECTRICITY (UNDERGROUND)
- OH/E ELECTRICITY (OVERHEAD)
- O OPTIC FIBRE
- T TELECOMMUNICATIONS
- G GAS
- DW WATER
- NDW RECYCLED WATER
- Ex/E EXISTING ELECTRICITY (UNDERGROUND)
- Ex/OH/E EXISTING ELECTRICITY (OVERHEAD)
- Ex/G EXISTING GAS
- Ex/O EXISTING OPTIC FIBRE
- Ex/T EXISTING TELECOMMUNICATIONS
- Ex/DW EXISTING WATER
- Ex/NDW EXISTING RECYCLED WATER
- Ex D EXISTING STORMWATER DRAIN
- Ex S EXISTING SEWER
- Ex H EXISTING HOUSE DRAIN
- EXISTING SWALE DRAIN
- EXISTING SURFACE LEVEL
- FS140.35 FINISHED BUILDING LINE LEVEL
- FR157.40 FINISHED RIDGE LINE LEVEL
- TW159.30 TOP OF RETAINING WALL
- BW159.30 BOTTOM OF RETAINING WALL
- RIDGE LINE
- RETAINING WALL
- ZERO LOT LINES
- PAVEMENT TREATMENT
- STRUCTURAL FILL > 200mm DEEP
- BACKFILLED SERVICE TRENCH
- DIRECTION OF FALL
- OVERLAND FLOW
- ALLOTMENT TO BE GRADED EVENLY IN
- DIRECTION OF FALL TO LEVELS INDICATED
- CONCRETE EDGE STRIP WITH SUBSOIL DRAIN, "NO ROAD" SIGN & BARRIER
- LIMIT OF WORKS
- EXISTING TREE TO BE REMOVED
- PERMANENT SURVEY MARK
- TEMPORARY BENCH MARK
- PROPOSED DRIVEWAY
- VEGETATION TO BE REMOVED
- VEGETATION TO BE RETAINED
- STREET LIGHTS

NOTE:
DRIVEWAYS TO BE CONSTRUCTED FOR LOTS 501-507, 529-530, 533-541, 543, 546-548 AND FUTURE LOT 602. DRIVEWAYS FOR LOTS NOT LISTED ARE TO BE COMPLETED AT TIME OF OCCUPANCY IN ACCORDANCE WITH TITLE RESTRICTIONS. FINAL LOCATION FOR CROSSEDRAINS TO LOTS 501-507 TO BE DETERMINED ON SITE AT TIME OF CONSTRUCTION TO MINIMIZE AMOUNT OF VEGETATION TO BE REMOVED.

NOTE:
SETTLEMENT ROAD AND MCKENZIE ROAD ELECTRICAL CONDUITS ARE TO BE BORED UNDER EXISTING PAVEMENT.

NOTE:
ALL EXISTING VEGETATION MUST BE MAINTAINED WHERE POSSIBLE UNLESS SPECIFIED OTHERWISE IN THE CONSTRUCTION MANAGEMENT PLAN

NOTE:
AREAS OF FILLING WORKS WITHIN LOTS ARE TO BE SURVEYED ONCE COMPLETED AND FINISHED LEVELS TO BE SHOWN ON AS CONSTRUCTED PLANS

NOTE:
UNLESS SHOWN OTHERWISE ALL AREAS SHOWN ON THE DRAWINGS TO BE CUT OR FILLED ARE TO BE STRIPPED OF TOPSOIL TO A DEPTH OF 150mm UPON COMPLETION OF THE BULK EARTHWORKS. THE TOPSOIL IS TO BE SPREAD TO A DEPTH OF 75mm OVER THE AREA & GRADED TO FINISHED LEVELS SHOWN ON THE DRAWINGS WITH A MINIMUM SLOPE OF 1 IN 200. ALL FILLING IS TO BE COMPACTED IN 150mm EQUAL LAYERS TO 95% OF AS1099.5.1.1 (STANDARD COMPACTION) & TEST RESULTS FORWARDED TO COUNCIL. REFER TO CUT AND FILL DETAIL ON SHEET 012 FOR AREAS OF FILL WORKS.

WARNING
BEWARE OF UNDERGROUND SERVICES
The locations of underground services are approximate only and their exact position should be proven on site.
No guarantee is given that all existing services are shown.
Locate all underground services before commencement of works
DIAL 1100 BEFORE YOU DIG
www.1100.com.au

ISSUED FOR CONSTRUCTION

© COPYRIGHT All rights reserved
Beveridge Williams & Co. Pty Ltd has granted a licence to the principle to use this document for its intended purpose.
No unauthorised copying is permitted

B	ISSUED FOR CONSTRUCTION	28.06.17	JC	MC
A	ISSUED FOR CONSTRUCTION	23.05.17	JC	MC
P3	AMENDED ISSUE	10.05.17	JC	MC
P2	AMENDED ISSUE	29.03.17	JC	MC
P1	ISSUED FOR APPROVAL	14.12.16	JC	MJC

D	ISSUED FOR CONSTRUCTION	29.05.18	JC	MC
C	ISSUED FOR CONSTRUCTION	27.02.18	JC	MC

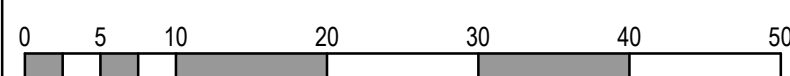

Designed	M. COYNE
Date	12.12.2016
Drawn	J. CLOTTU
Approved	M. COYNE
Date	12.12.2016
PS Number	12A PS716652N 12B PS808677J



Beveridge Williams
development & environment consultants
134 Graham St
Wonthaggi VIC 3996
ph: 03 5672 1505
www.beveridgewilliams.com.au

Project Details
SEAGROVE ESTATE STAGE 12
SOUTHERN SUSTAINABLE DEVELOPMENTS
BASS COAST SHIRE COUNCIL
Drawing Title
LAYOUT PLAN

Sheet	5 of 41
Scale	1:500 @ A1
Project Ref	2703
Stage No	12
Drawing No	010
Rev	D

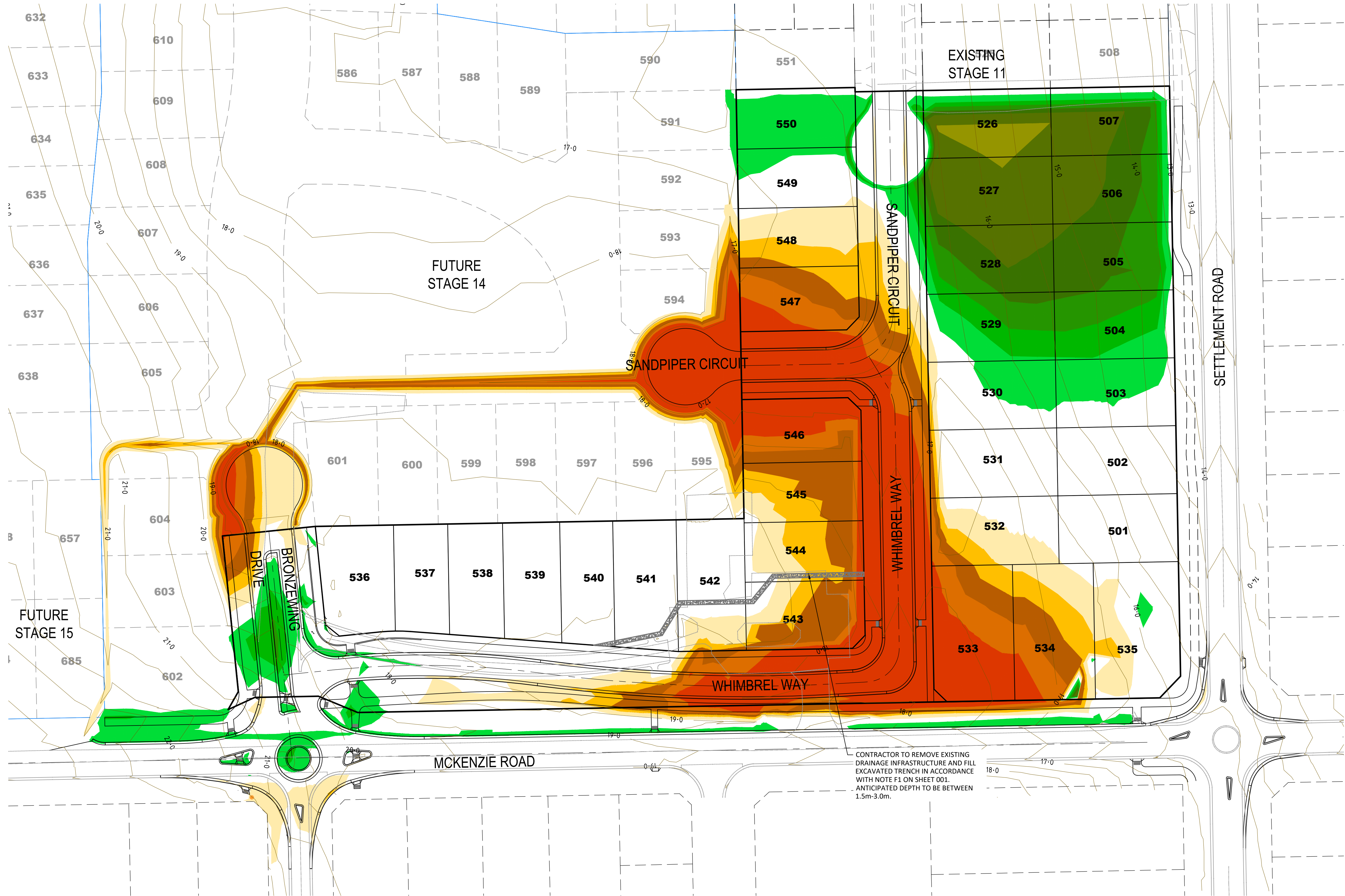

EARTHWORKS LEGEND	
	GREATER THAN 1.5m CUT
	1.5-1.0m CUT
	1.0-0.8m CUT
	0.8-0.6m CUT
	0.6-0.4m CUT
	0.4-0.15m CUT
	0.15-0.4m FILL
	0.4-0.6m FILL
	0.6-0.8m FILL
	0.8-1.0m FILL
	1.0-1.5m FILL
	GREATER THAN 1.5m FILL

GENERAL NOTES:

- EARTHWORKS DEPTHS ARE PRELIMINARY ONLY, AND HAVE BEEN PROVIDED TO GIVE A BASIS OF COMPARISON BETWEEN SURFACES;

- EARTHWORKS DEPTHS WERE CALCULATED ON A SOLID MEASURE OF THE DEPTH BETWEEN THE ORIGINAL SITE AND DESIGN SURFACES. NO CONSIDERATION WAS MADE FOR PAVEMENT DEPTH, BOXING AND/OR EARTHWORKS ALREADY CARRIED OUT AS PART OF DEVELOPMENT WORKS WITHIN PRIOR STAGES

- CUT AND FILL LEVELS LESS THAN 150mm DEPTH ARE NOT SHOWN;

WARNING
BEWARE OF UNDERGROUND SERVICES
The locations of underground services are approximate only and their exact position should be proven on site.
No guarantee is given that all existing services are shown.
Locate all underground services before commencement of works
DIAL 1100 BEFORE YOU DIG
www.1100.com.au

ISSUED FOR CONSTRUCTION

© COPYRIGHT All rights reserved Beveridge Williams & Co. Pty Ltd has granted a licence to the principle to use this document for its intended purpose. No unauthorised copying is permitted			
B	ISSUED FOR CONSTRUCTION	28.06.17	JC MC
A	ISSUED FOR CONSTRUCTION	23.05.17	JC MC
P3	AMENDED ISSUE	10.05.17	JC MC
P2	AMENDED ISSUE	29.03.17	JC MC
P1	ISSUED FOR APPROVAL	14.12.16	JC MJC

D	ISSUED FOR CONSTRUCTION	29.05.18	JC MC
C	ISSUED FOR CONSTRUCTION	27.02.18	JC MC

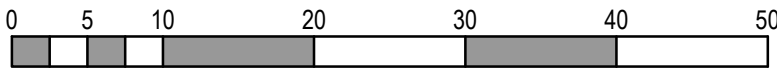

Designed	M. COYNE
Date	12.12.2016
Drawn	J.CLOTTU
Approved	M. COYNE
Date	12.12.2016
PS Number	12A PS716652N 12B PS808677J



Beveridge Williams
development & environment consultants

134 Graham St
Wonthaggi VIC 3996
ph: 03 5672 1505
www.beveridgewilliams.com.au

Project Details	SEAGROVE ESTATE STAGE 12 SOUTHERN SUSTAINABLE DEVELOPMENTS BASS COAST SHIRE COUNCIL
Drawing Title	CUT AND FILL PLAN

Sheet	7 of 41
Scale	1:500 @ A1
Project Ref	2703
Stage No	12
Drawing No	012
Rev	D

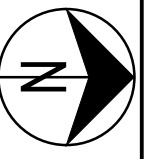

HILF Density Ratio Report

Client: South Gippsland Quarries
Address: RMB 7105
 NERRENA VIC 3953
Project: Seagrove Estate Stage 12
Project No.: 1003646

Order No.: **CG Request No.:** 832
TRN: **Lot No.:**

Accredited for compliance with ISO/IEC 17025
 – Testing



The results of the tests, calibrations and/or measurements included in this document are traceable to Australian/national standards.
 12712

Approved Signatory: J. Lamont
 (Melbourne Lab Supervisor)
 Date of Issue: 12/09/2018

THIS DOCUMENT SHALL NOT BE REPRODUCED EXCEPT IN FULL

Sample Details

Location: Stage 12
Client Request ID:
Specification Requirements: Minimum Hilf Density Ratio of 95% Standard Compaction +- 2% of OMC
Field Test procedures: AS 1289.5.8.1
Laboratory Test procedures: AS 1289.5.7.1
Sampling Method: AS1289.1.2.1 Clause 6.4 (b)
Source: In-Situ
Material: Clay

Sample ID	S17DS-03496	S17DS-03497	S17DS-03498	S17DS-03499	S17DS-03500	
Field Sample ID	1	2	3	4	5	
Date Tested	23/06/2017	23/06/2017	23/06/2017	23/06/2017	23/06/2017	
Time Tested	11:30	11:40	11:50	12:00	12:10	
Location	Lot 529	Lot 528	Lot 504	Lot 503	Lot 505	
	- 300	- 300	- 300	- 300	- 300	
	E345440	E358422	E345440	E345452	E245431	
	N5742037	N5742042	N5742053	N5742058	N5742047	
Depth of Test (mm)	275	275	275	275	275	
Field Moisture Content (%)	0.0	0.0	0.0	0.0	0.0	
Field Wet Density (t/m³)	2.21	2.10	2.08	2.17	2.13	
Peak Converted Wet Density (t/m³)	2.08	2.01	1.99	2.21	2.07	
Compactive Effort	Standard	Standard	Standard	Standard	Standard	
Moisture Variation (%)	0.0	1.5 dry	3.0 wet	0.5 wet	0.0	
Hilf Density Ratio (%)	106.0	105.0	104.5	98.0	102.5	

Comments

HILF Density Ratio Report

Client: South Gippsland Quarries
Address: RMB 7105
NERRENA VIC 3953
Project: SGQ - Seagrove Estate Stage 12
Project No.: 1008367

Order No.: **CG Request No.:**
TRN: **Lot No.:**

Accredited for compliance with ISO/IEC 17025
– Testing



The results of the tests, calibrations and/or measurements included in this document are traceable to Australian/national standards.
12712

Approved Signatory: M. Longfield
(Senior Technician)
Date of Issue: 27/09/2018

THIS DOCUMENT SHALL NOT BE REPRODUCED EXCEPT IN FULL

Sample Details

Location: Cowes
Client Request ID:
Specification Requirements:
Field Test procedures: AS 1289.5.8.1
Laboratory Test procedures: AS 1289.5.7.1
Sampling Method: AS1289.1.2.1 Clause 6.4 (b)
Source:
Material:

Sample ID	S18DS-10538	S18DS-10539	S18DS-10540	S18DS-10541	S18DS-10542	S18DS-10543
Field Sample ID	1	2	3	4	5	6
Date Tested	12/09/2018	12/09/2018	12/09/2018	12/09/2018	12/09/2018	12/09/2018
Lot:	507	506	505	504	529	528
E:	345383	345404	345418	355433	345436	345421
N:	5742066	5742066	5742062	5742065	5742042	5742041
Layer:	FSL	FSL	FSL	FSL	FSL	FSL
Soil Description	Clay	Clay	Clay	Clay	Clay	Clay
Depth of Test (mm)	275	275	275	275	275	275
Field Wet Density (t/m³)	2.05	2.00	2.02	2.02	2.20	2.23
Peak Converted Wet Density (t/m³)	1.85	1.99	2.00	1.93	2.01	1.98
Compactive Effort	Standard	Standard	Standard	Standard	Standard	Standard
Moisture Variation (%)	0.5 wet	0.5 wet	0.5 wet	1.0 dry	2.5 dry	1.0 dry
Hilf Density Ratio (%)	≥95 111.0	100.5	101.0	105.0	109.5	112.0

Comments

HILF Density Ratio Report

Client: South Gippsland Quarries
Address: RMB 7105
NERRENA VIC 3953
Project: SGQ - Seagrove Estate Stage 12
Project No.: 1008367

Order No.: **CG Request No.:**
TRN: **Lot No.:**

Accredited for compliance with ISO/IEC 17025
– Testing



The results of the tests, calibrations
and/or measurements included in this
document are traceable to
Australian/national standards.
12712

Approved Signatory: M. Longfield
(Senior Technician)
Date of Issue: 27/09/2018

THIS DOCUMENT SHALL NOT BE REPRODUCED EXCEPT IN FULL

Sample Details

Location: Cowes
Client Request ID:
Specification Requirements:
Field Test procedures: AS 1289.5.8.1
Laboratory Test procedures: AS 1289.5.7.1
Sampling Method: AS1289.1.2.1 Clause 6.4 (b)
Source:
Material:

Sample ID		S18DS-10544	S18DS-10545				
Field Sample ID		7	8				
Date Tested		12/09/2018	12/09/2018				
Lot:		527	526				
E:		345409	345384				
N:		5742038	5742040				
Layer:		FSL	FSL				
Soil Description		Clay	Clay				
Depth of Test (mm)		275	275				
Field Wet Density (t/m³)		2.09	2.09				
Peak Converted Wet Density (t/m³)		2.05	2.07				
Compactive Effort		Standard	Standard				
Moisture Variation (%)		1.0 wet	4.0 dry				
Hilf Density Ratio (%)	≥95	102.0	100.5				

Comments

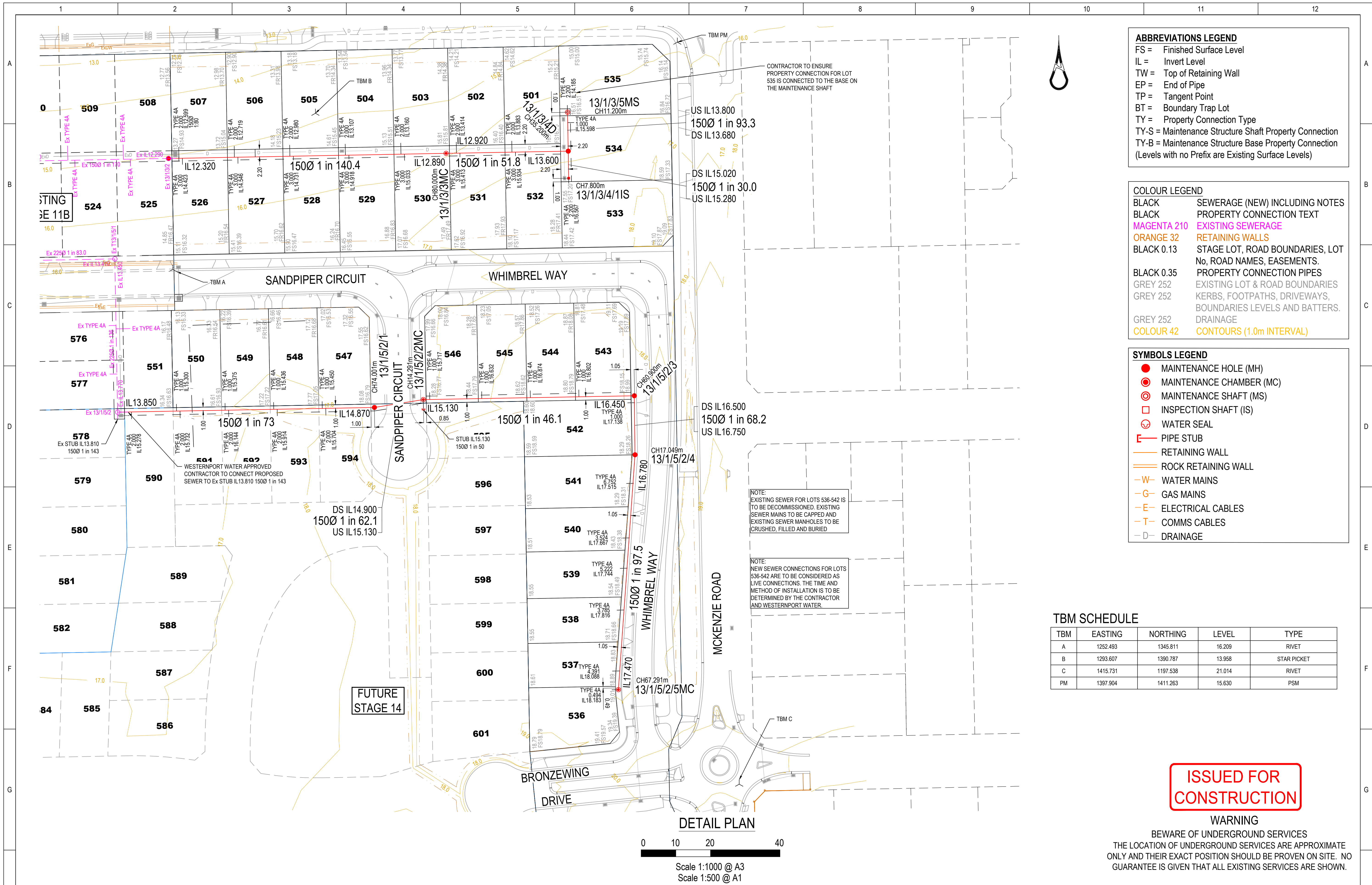

ABBREVIATIONS LEGEND	
FS =	Finished Surface Level
IL =	Invert Level
TW =	Top of Retaining Wall
EP =	End of Pipe
TP =	Tangent Point
BT =	Boundary Trap Lot
TY =	Property Connection Type
TY-S =	Maintenance Structure Shaft Property Connection
TY-B =	Maintenance Structure Base Property Connection
(Levels with no Prefix are Existing Surface Levels)	

COLOUR LEGEND	
BLACK	SEWERAGE (NEW) INCLUDING NOTES
BLACK	PROPERTY CONNECTION TEXT
MAGENTA 210	EXISTING SEWERAGE
ORANGE 32	RETAINING WALLS
BLACK 0.13	STAGE LOT, ROAD BOUNDARIES, LOT No, ROAD NAMES, EASEMENTS.
BLACK 0.35	PROPERTY CONNECTION PIPES
GREY 252	EXISTING LOT & ROAD BOUNDARIES
GREY 252	KERBS, FOOTPATHS, DRIVEWAYS, BOUNDARIES LEVELS AND BATTERS.
GREY 252	DRAINAGE
COLOUR 42	CONTOURS (1.0m INTERVAL)

SYMBOLS LEGEND	
	MAINTENANCE HOLE (MH)
	MAINTENANCE CHAMBER (MC)
	MAINTENANCE SHAFT (MS)
	INSPECTION SHAFT (IS)
	WATER SEAL
	PIPE STUB
	RETAINING WALL
	ROCK RETAINING WALL
	WATER MAINS
	GAS MAINS
	ELECTRICAL CABLES
	COMMS CABLES
	DRAINAGE

TBM SCHEDULE

TBM	EASTING	NORTHING	LEVEL	TYPE
A	1252.493	1345.811	16.209	RIVET
B	1293.607	1390.787	13.958	STAR PICKET
C	1415.731	1197.538	21.014	RIVET
PM	1397.904	1411.263	15.630	PSM

ISSUED FOR CONSTRUCTION

WARNING

BEWARE OF UNDERGROUND SERVICES
THE LOCATION OF UNDERGROUND SERVICES ARE APPROXIMATE ONLY AND THEIR EXACT POSITION SHOULD BE PROVEN ON SITE. NO GUARANTEE IS GIVEN THAT ALL EXISTING SERVICES ARE SHOWN.

DETAIL PLAN

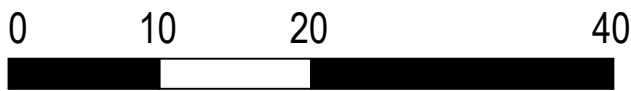

Scale 1:1000 @ A3
Scale 1:500 @ A1

A	ISSUED FOR CONSTRUCTION	05.05.17	MC
P3	AMENDED ISSUE	05.05.17	MC
P2	AMENDED ISSUE	31.03.17	MC
P1	ORIGINAL ISSUE	19.01.17	MJC
REV	DESCRIPTION	DATE	APPROVED
1			
2			
3			
4			

DESIGNED	M.COYNE	PROJECT NUMBER	4015-12
DATE:	24.11.16		
DRAWN	J.CLOTTU	MELWAY REFERENCE	734 B3
DATE:	24.11.16		
CHECKED	A.MANNING	AUTHORISED	M.COYNE
DATE:	24.11.16		DATE: 24.11.16

Beveridge Williams
development & environment consultants

134 Graham St
Wonthaggi VIC 3996
ph: 03 5672 1505
www.beveridgewilliams.com.au

BEVERIDGE WILLIAMS REFERENCE: IM4015

WESTERNPORT WATER
BASS COAST SHIRE COUNCIL
SEAGROVE ESTATE STAGE 12
4015-12-S
DETAIL PLAN

SCALE: 1:500 @ A1

SHEET	2	OF	4
DRAWING No.:	4015-12-S	REV	A
	2		

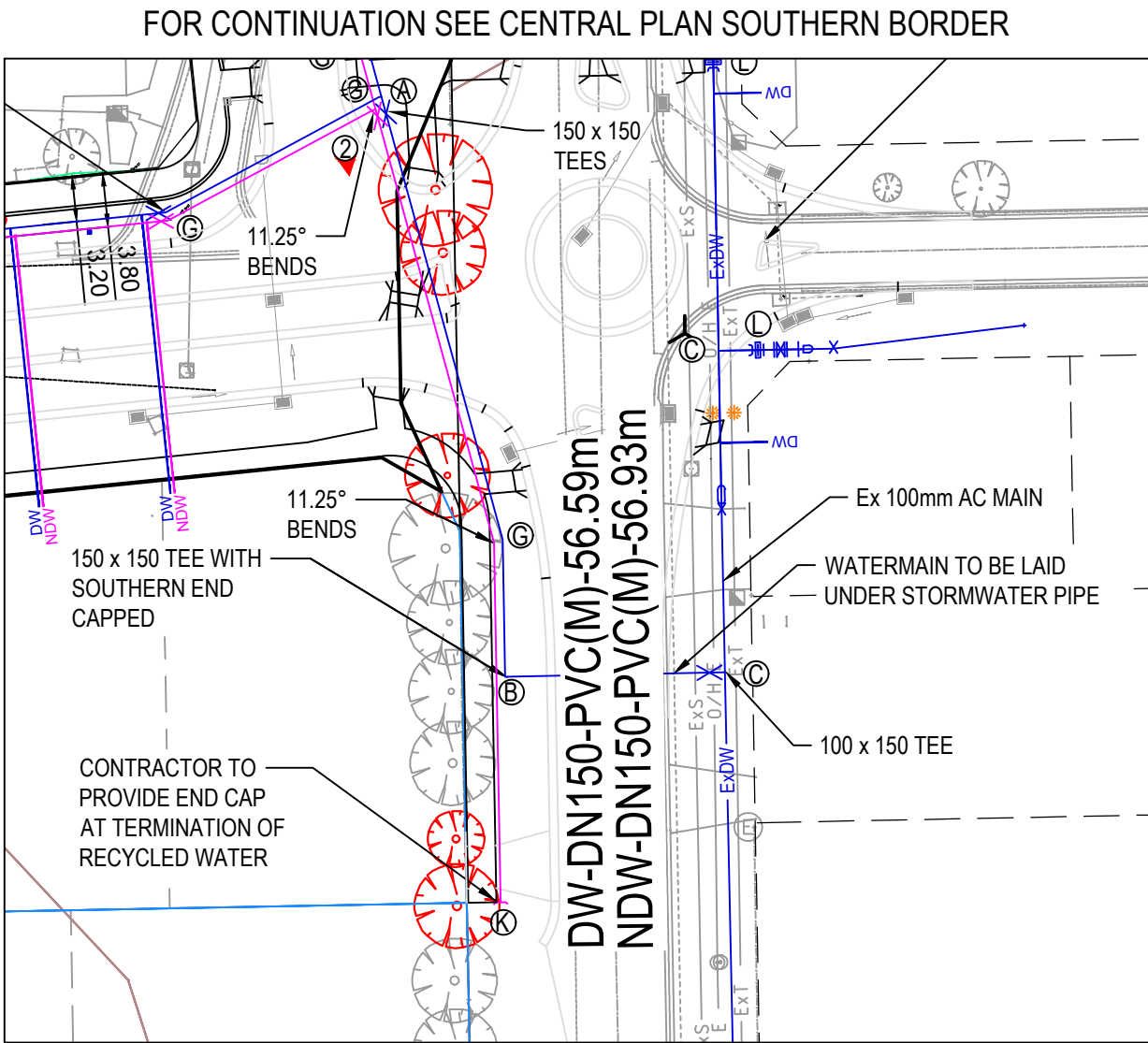
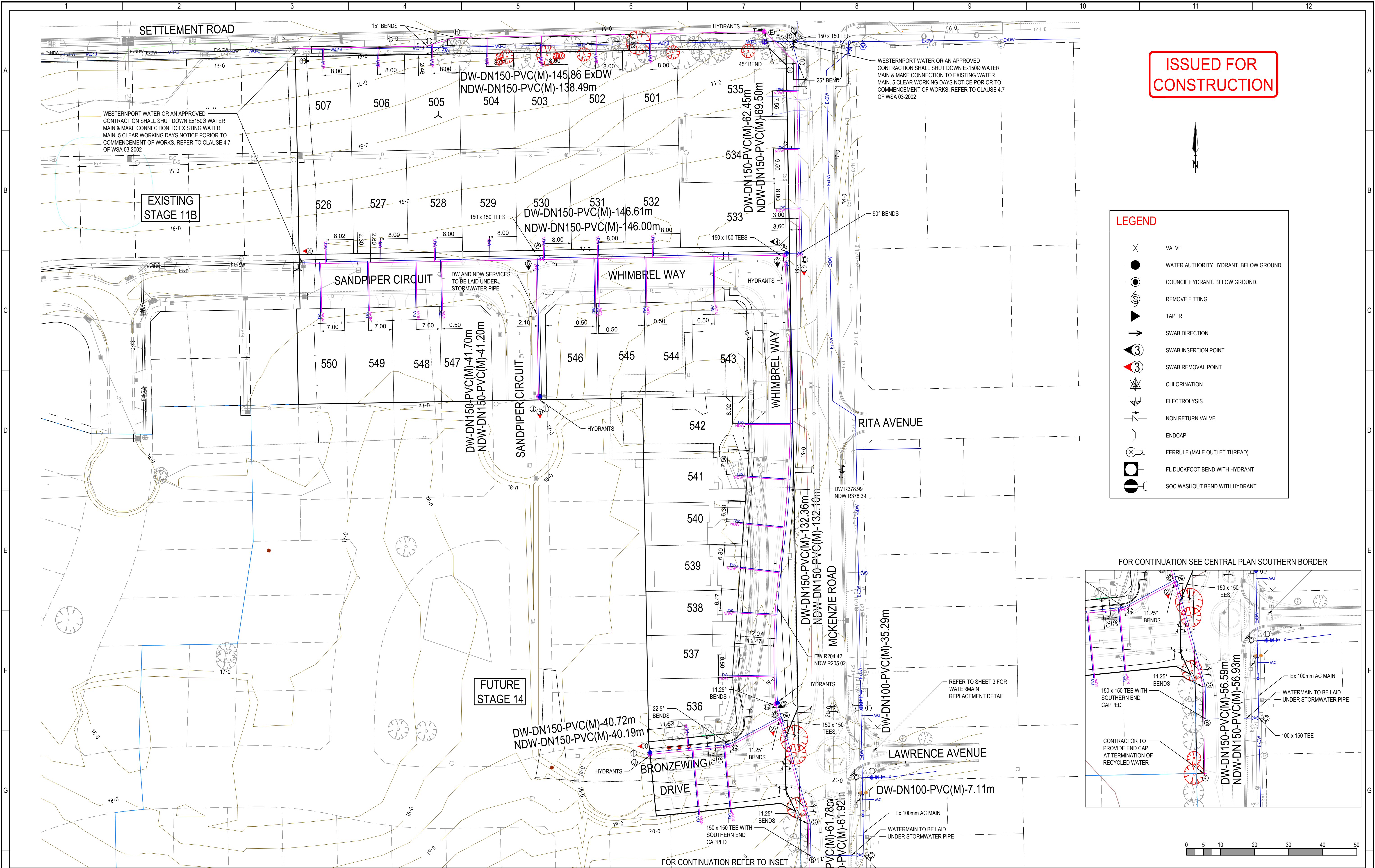

DESIGNED: MJC DATE: 20.01.17				DRAWN: JC DATE: 20.01.17				CHECKED: MJC DATE: 20.01.17				APPROVED: MJC DATE: 20.01.17				BW REF: 4015-12				SEW OFFER FILE No: 4015-12			
I AMENDED ISSUE 13.06.18 MC				H AMENDED ISSUE 6.06.18 MC				G AMENDED ISSUE 6.06.18 MC				F AMENDED ISSUE 30.05.18 MC				REV DESCRIPTION DATE APPROVED							
1				2				3				4				5				6			
WESTERNPORT WATER				SEAGROVE ESTATE STAGE 12				WATER RETICULATION EXTENSION No. 4015-12-W				DETAIL PLAN				SCALE 1:500 @ A1				4015-12-W			
ISSUED				VERSION				I															

KEY PLAN

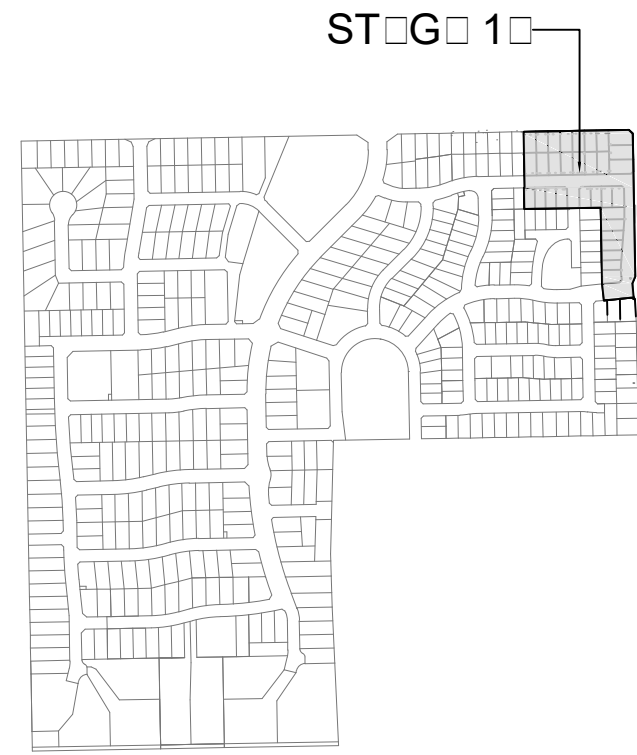

PLANT SCHEDULE					
CODE	BOTANICAL NAME	COMMON NAME	HEIGHT X WIDTH	POT SIZE	QTY
Street Trees					
A.f.	Agonis flexuosa	Willow Myrtle	7-9x4-5m	400mm	6
A.m.	Acacia melanoxylon	Blackwood	12-16x5-7m	45L	10
B.m.	Banksia marginata	Sliver Banksia	2x2m	400mm	21
E.l.	Eucalyptus leucoxylon 'Eukie Dwarf'	Dwarf Yellow Gum	9-10x7-9m	400mm	12

LEGEND

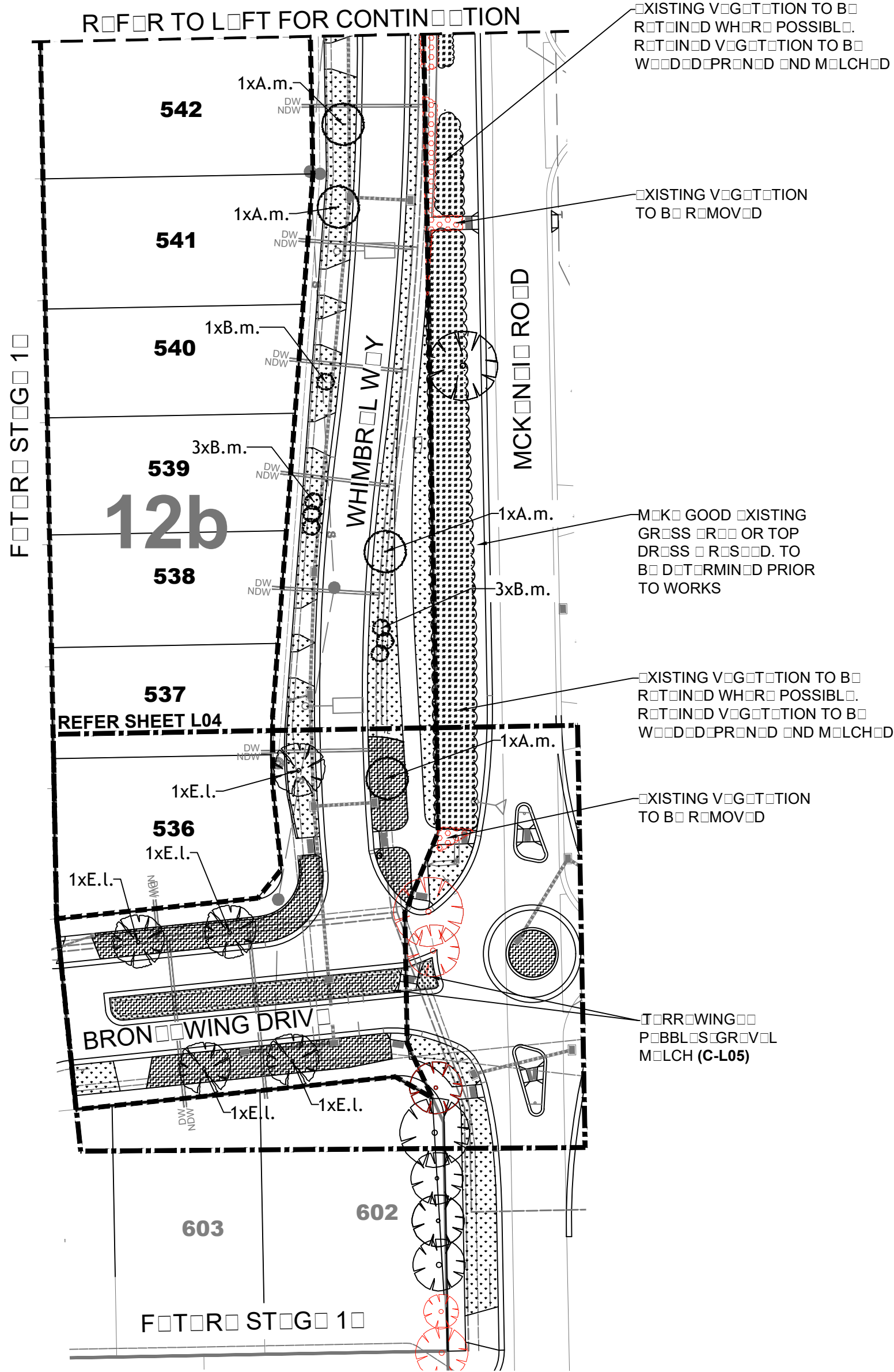
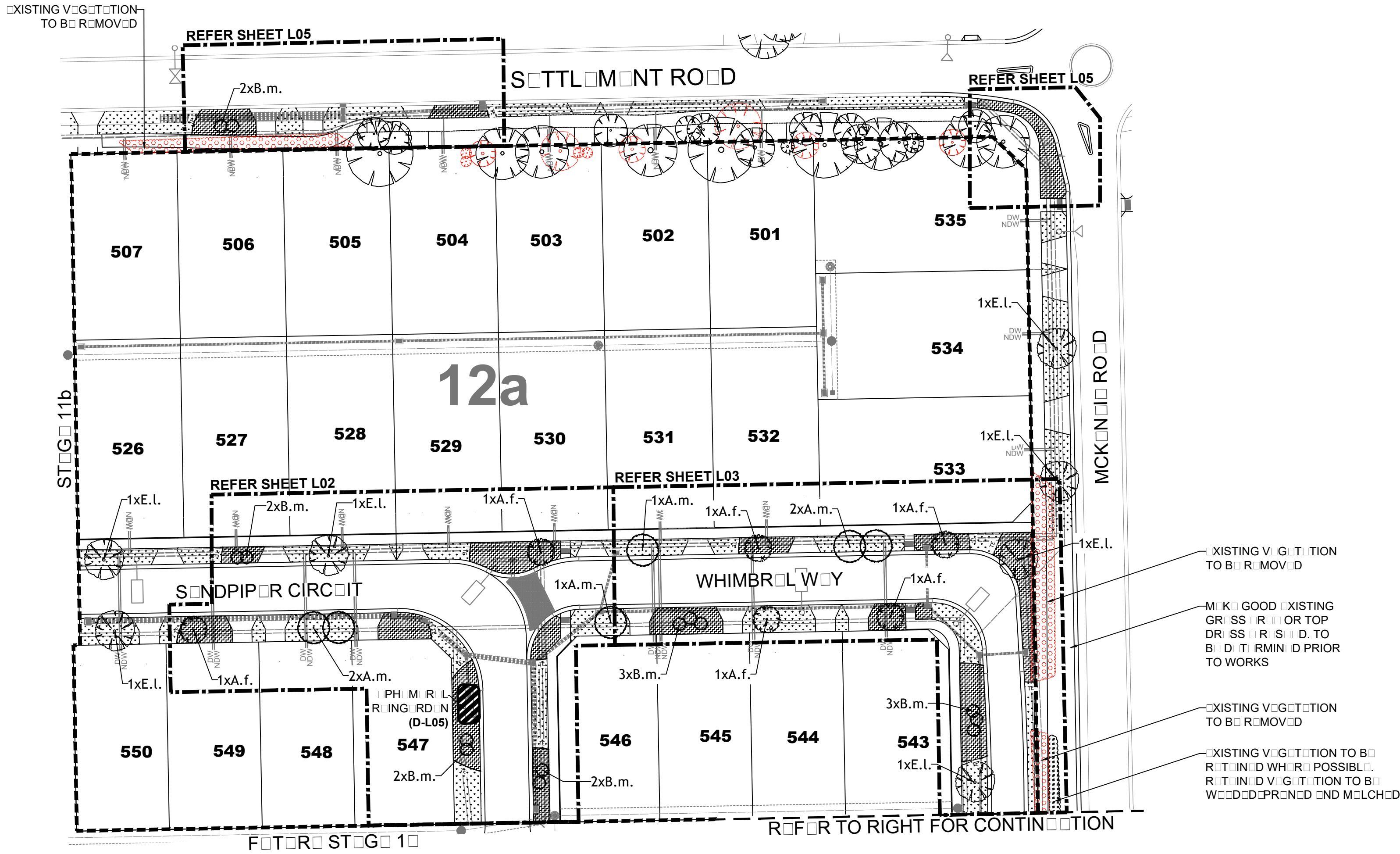
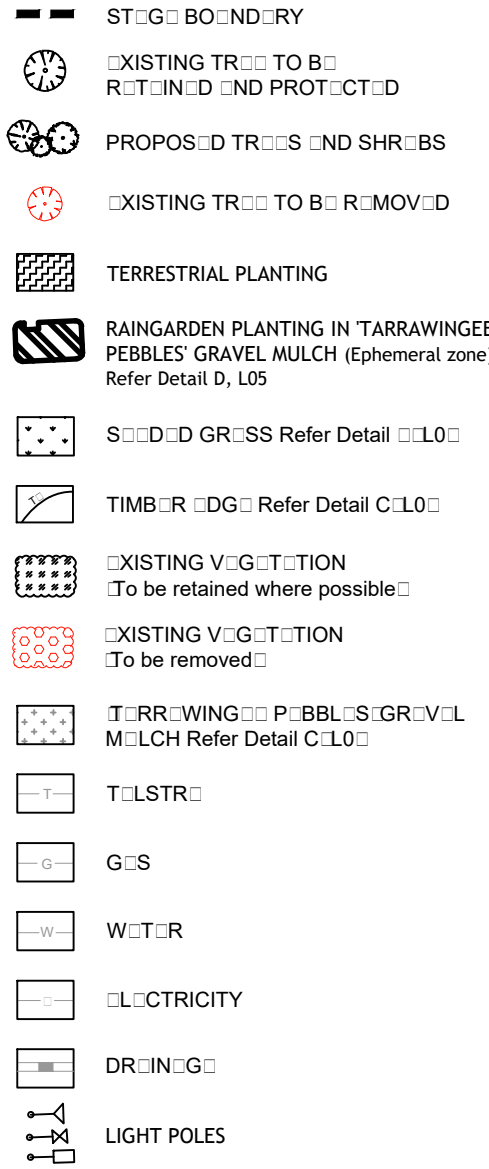

ESTABLISHMENT & MAINTENANCE NOTES

- The site is to be cleared of all debris and builder's rubble. All weed species shall be eradicated by spot spraying with approved herbicide and hand pulling. Pre-planting weed control must be undertaken no less than six weeks prior to planting.
- Approved site or imported topsoil shall be incorporated into garden beds. A 'Landscape Blend' soil mix or any weed free sandy loam/clay mix with added compost, should be added to a depth of approximately 200mm.
- Plants species shall be true to type and there should be no alterations or substitution of nominated species or cultivars without the written consent of the Landscape Architect.
- The Landscape Contractor must verify all plant quantities prior to ordering.
- All plant stock shall be checked by the Contractor and must be healthy and disease free.
- Planting must be undertaken in accordance with sound horticultural practices, with holes dug to a minimum 2.5 times the size of the root ball. Holes should be back-filled to top of root ball. Avoid excessive compaction of soil.
- All plants must be thoroughly hand watered immediately after planting.
- Slow release fertiliser, suitable for native species (eg. 9 month 'Osmocote') shall be applied at the time of planting in accordance with manufacturer's recommended dose rates and application methods.
- Terrestrial planting areas to be mulched to a minimum depth of 80mm with a eucamulch blend - refer to details.
- Raingarden areas are to be mulched with 14-20mm size 'Tarrawingee Pebbles' gravel and lightly compacted to finished surface level of surrounding elements.
- Grassed areas mix as specified.
- 90x10mm flexible Redgum or treated Pine timber edge - refer to detail C_L05 - installed between grass & Terrestrial Planting / Raingarden.
- Regular maintenance must be undertaken to remove weed species. Replace any dead or diseased plants as required. Follow up turf establishment and re-top dress and seed as required.

GENERAL NOTES

- Refer to Landscape specification by Beveridge Williams.
- The Landscape Contractor must refer to civil engineering drawings for set out of roads (and / or carpark areas) and all infrastructure.
- This plan is intended for soft landscaping and associated landscape materials and must not be used for any other purposes.
- All survey information supplied is assumed to be correct.
- The Landscape Contractor must verify all dimensions and areas prior to commencing any work or placing any orders for materials.
- The Landscape Contractor must determine the location of all underground services prior to commencing any work on site and shall be liable for any damage to services or conduits.
- The Landscape Contractor must immediately report any perceived errors or omissions in the landscape drawings to the Project Manager and Client.
- Where any conflict occurs between proposed tree locations and infrastructure, such as light poles or powerlines, tree(s) must be relocated or removed.
- The Landscape Contractor must confirm all plant quantities prior to ordering.
- Grassed nature strips as specified.

FOR APPROVAL

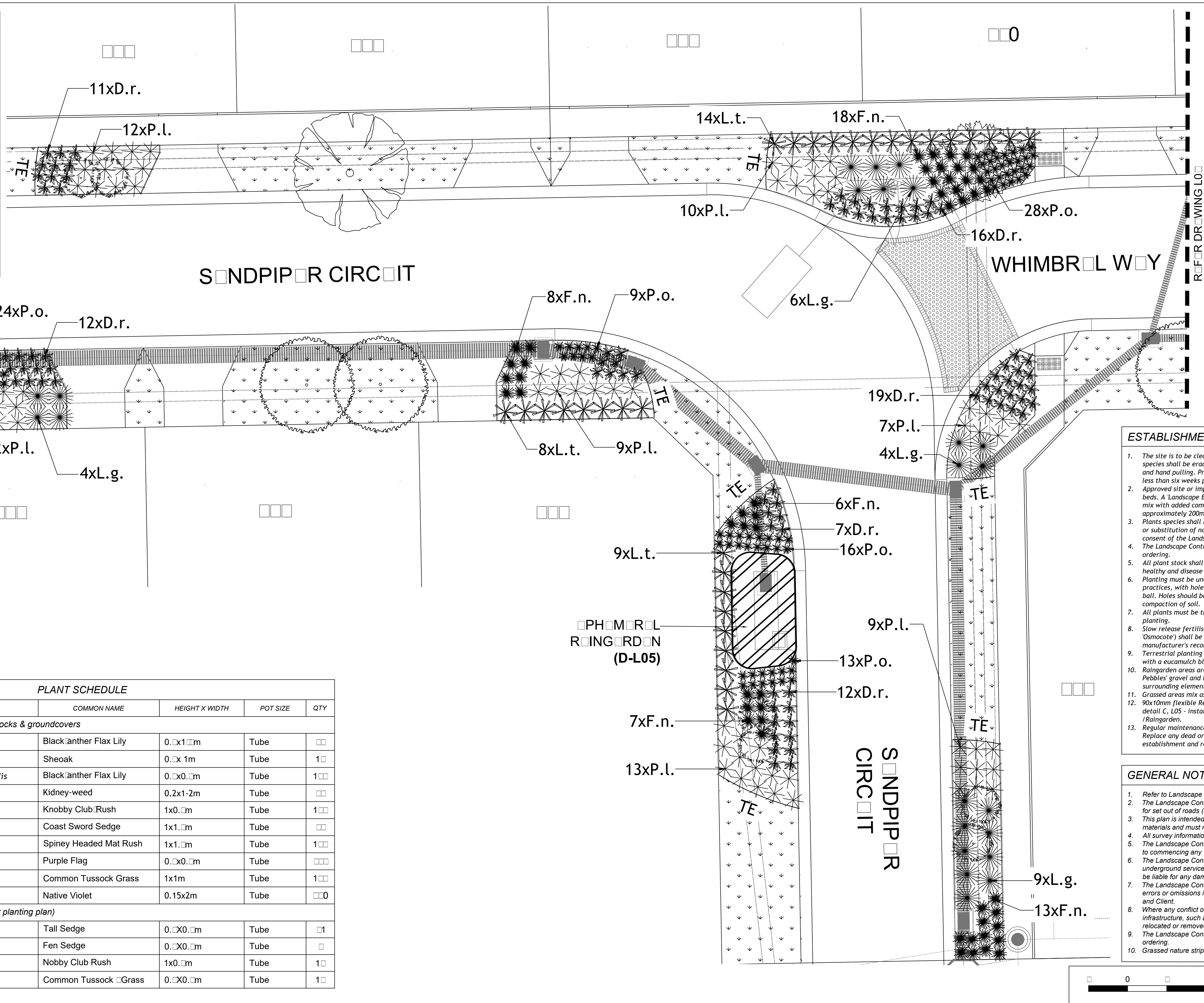
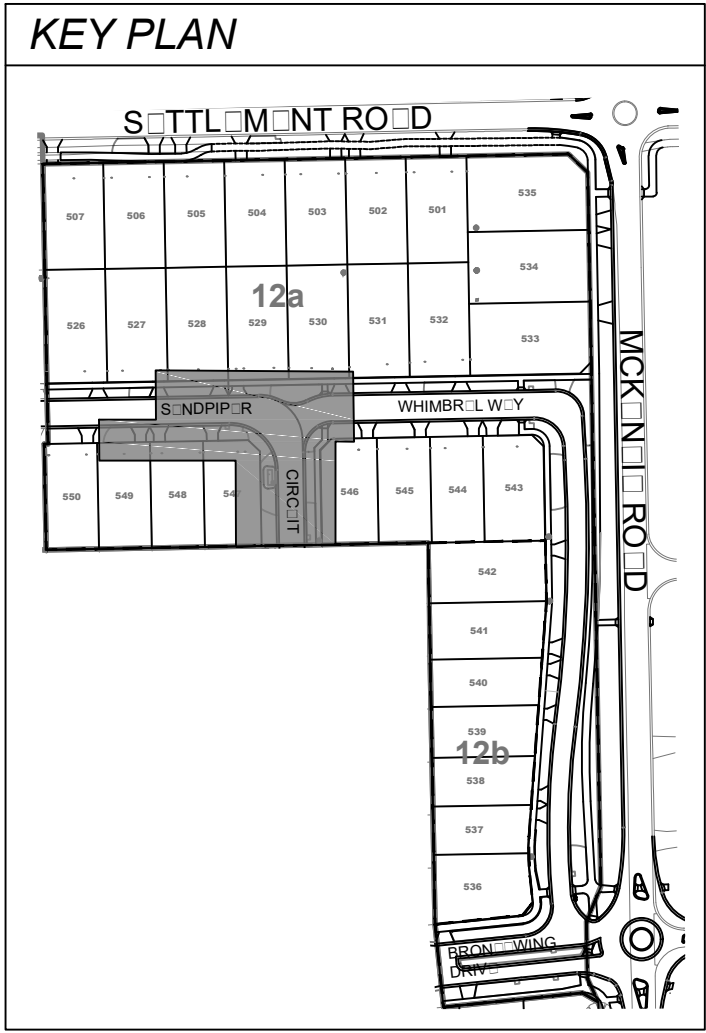

LEGEND

- EXISTING TREES TO BE RETAINED AND PROTECTED
- PROPOSED TREES AND SHRUBS
- TERRESTRIAL PLANTING
- RAINGARDEN PLANTING IN TARRAWINGEE PEBBLES GRAVEL MULCH (Ephemeral zone) Refer Detail D, L05
- SCEDD GR.SS Refer Detail C,L0
- TIMBER EDGE Refer Detail C,L0
- EXISTING VEGETATION (To be retained where possible)
- EXISTING VEGETATION (To be removed)
- TARRAWINGEE PEBBLES GRAVEL MULCH Refer Detail C,L0
- TULSTRO
- G.S
- WATER
- ELECTRICITY
- DRAINAGE
- LIGHT POLES

ESTABLISHMENT & MAINTENANCE NOTES

- The site is to be cleared of all debris and builder's rubble. All weed species shall be eradicated by spot spraying with approved herbicide and hand pulling. Pre-planting weed control must be undertaken no less than six weeks prior to planting.
- Approved site or imported topsoil shall be incorporated into garden beds. A 'Landscape Blend' soil mix or any weed free sandy loam/clay mix with added compost, should be added to a depth of approximately 200mm.
- Plants species shall be true to type and there should be no alterations or substitution of nominated species or cultivars without the written consent of the Landscape Architect.
- The Landscape Contractor must verify all plant quantities prior to ordering.
- All plant stock shall be checked by the Contractor and must be healthy and disease free.
- Planting must be undertaken in accordance with sound horticultural practices, with holes dug to a minimum 2.5 times the size of the root ball. Holes should be back-filled to top of root ball. Avoid excessive compaction of soil.
- All plants must be thoroughly hand watered immediately after planting.
- Slow release fertiliser, suitable for native species (eg. 9 month 'Osmocote') shall be applied at the time of planting in accordance with manufacturer's recommended dose rates and application methods.
- Terrestrial planting areas to be mulched to a minimum depth of 80mm with a eucamulch blend - refer to details.
- Raingarden areas are to be mulched with 14-20mm size 'Tarrawingee Pebbles' gravel and lightly compacted to finished surface level of surrounding elements.
- Grassed areas mix as specified.
- 90x10mm flexible Redgum or treated Pine timber edge - refer to detail C, L05 - installed between grass & Terrestrial Planting /Raingarden.
- Regular maintenance must be undertaken to remove weed species. Replace any dead or diseased plants as required. Follow up turf establishment and re-top dress and seed as required.

GENERAL NOTES

- Refer to Landscape specification by Beveridge Williams.
- The Landscape Contractor must refer to civil engineering drawings for set out of roads (and / or carpark areas) and all infrastructure.
- This plan is intended for soft landscaping and associated landscape materials and must not be used for any other purposes.
- All survey information supplied is assumed to be correct.
- The Landscape Contractor must verify all dimensions and areas prior to commencing any work or placing any orders for materials.
- The Landscape Contractor must determine the location of all underground services prior to commencing any work on site and shall be liable for any damage to services or conduits.
- The Landscape Contractor must immediately report any perceived errors or omissions in the landscape drawings to the Project Manager and Client.
- Where any conflict occurs between proposed tree locations and infrastructure, such as light poles or powerlines, tree(s) must be relocated or removed.
- The Landscape Contractor must confirm all plant quantities prior to ordering.
- Grassed nature strips as specified.

PLANT SCHEDULE					
CODE	BOTANICAL NAME	COMMON NAME	HEIGHT X WIDTH	POT SIZE	QTY
Terrestrial Planting (Street planting) - Tussocks & groundcovers					
B.b.	<i>Banksia blechnifolia</i>	Black Anthur Flax Lily	0.5x1.0m	Tube	10
C.Cl.	<i>Casuarina glauca</i> 'Cousin It'	Sheoak	0.5x 1m	Tube	10
D.r.	<i>Dianella revoluta</i> var <i>brevicaulis</i>	Black Anthur Flax Lily	0.5x0.5m	Tube	10
D.re.	<i>Dichondra repens</i>	Kidney-weed	0.2x1-2m	Tube	10
F.n.	<i>Ficinia nodosa</i>	Knobby Club Rush	1x0.5m	Tube	10
L.g.	<i>Lepidosperma gladiatum</i>	Coast Sword Sedge	1x1.0m	Tube	10
L.t.	<i>Lomandra Tanika</i>	Spiney Headed Mat Rush	1x1.0m	Tube	10
P.o.	<i>Patersonia occidentalis</i>	Purple Flag	0.5x0.5m	Tube	10
P.l.	<i>Poa labillardieri</i>	Common Tussock Grass	1x1m	Tube	10
V.h.	<i>Viola hederacea</i>	Native Violet	0.15x2m	Tube	10
Ephemeral Raingarden (Refer to D-L05 for planting plan)					
C.a.	<i>Carex appressa</i>	Tall Sedge	0.5x0.5m	Tube	10
C.g.	<i>Carex gaudichaudiana</i>	Fen Sedge	0.5x0.5m	Tube	10
F.n.	<i>Ficinia nodosa</i>	Nobby Club Rush	1x0.5m	Tube	10
P.l.	<i>Poa labillardieri</i>	Common Tussock Grass	0.5x0.5m	Tube	10

© COPYRIGHT All rights reserved.
Beveridge Williams & Co Pty Ltd has granted a licence to the principal to use this document for its intended purpose.
No unauthorized copying is permitted.

Project Name: SEAGROVE ESTATE, COWES

Drawing Title: STAGES 12A & 12B LANDSCAPE PLAN - SANDPIPER CIRCUIT

Client: SOUTHERN SUSTAINABLE DEVELOPMENTS PTY LTD

Designed: J.GREEN

Drawn: P.MUNIR

Approved: J.GREEN

Date: 29.03.17

BW Beveridge Williams
development & environment consultants
1 Glenferrie Road
Malvern, Victoria 3144
ph : 03 9524 8888
www.beveridgewilliams.com.au

Scale: 1:100 @ A1

Project Ref: 4015-12

Drawing No: L02

Rev: B

Drawing Ref: K:\JOBS DATA\4015 - SEAGROVE ESTATE_LAN\12AB\CAD\4015-12AB LP01 CURRENT.DWG

North Arrow

Rev	Description	Date	By	App.	Rev	Description	Date	By	App.
B	Council comment revision	01.03.17	P.M.	L.S.					
C	Client comment revision	01.03.17	P.M.	L.M.					

KEY PLAN

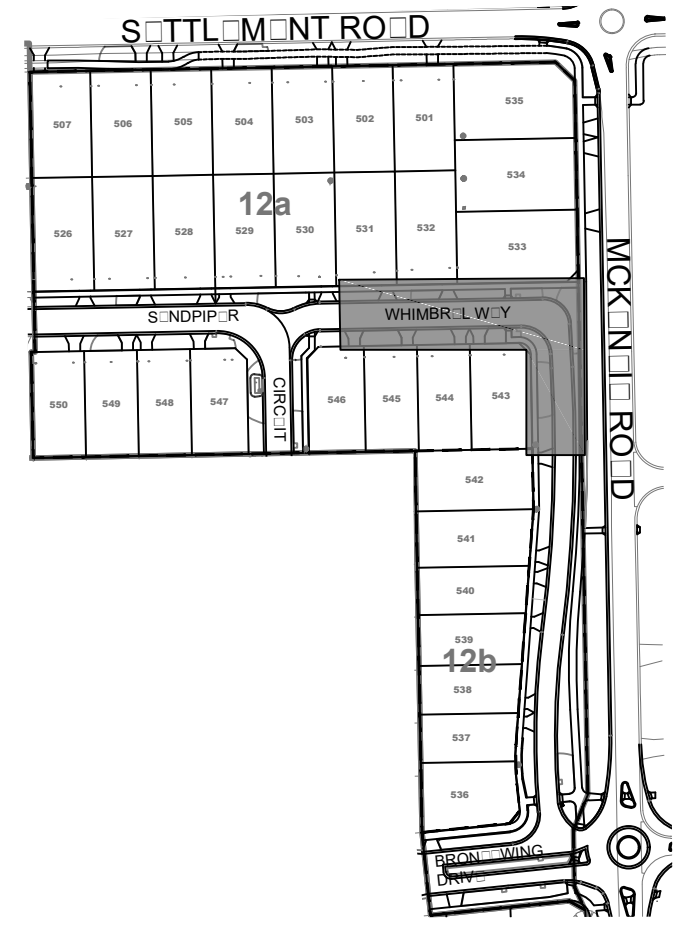

LEGEND

- EXISTING TRUNK TO BE RETAINED AND PROTECTED
- PROPOSED TREES AND SHRUBS
- TERRESTRIAL PLANTING
- RAINGARDEN PLANTING IN 'TARRAWINGEE' PEBBLES GRAVEL MULCH (Ephemeral zone) Refer Detail D, L05
- SEEDING GRASS Refer Detail C, L0
- TIMBER EDGE Refer Detail C, L0
- EXISTING VEGETATION (To be retained where possible)
- EXISTING VEGETATION (To be removed)
- TERRACING PEBBLES GRAVEL MULCH Refer Detail C, L0
- TELSTR
- GRASS
- WATER
- ELECTRICITY
- DRAINING
- LIGHT POLES

ESTABLISHMENT & MAINTENANCE NOTES

- The site is to be cleared of all debris and builder's rubble. All weed species shall be eradicated by spot spraying with approved herbicide and hand pulling. Pre-planting weed control must be undertaken no less than six weeks prior to planting.
- Approved site or imported topsoil shall be incorporated into garden beds. A 'Landscape Blend' soil mix or any weed free sandy loam/clay mix with added compost, should be added to a depth of approximately 200mm.
- Plants species shall be true to type and there should be no alterations or substitution of nominated species or cultivars without the written consent of the Landscape Architect.
- The Landscape Contractor must verify all plant quantities prior to ordering.
- All plant stock shall be checked by the Contractor and must be healthy and disease free.
- Planting must be undertaken in accordance with sound horticultural practices, with holes dug to a minimum 2.5 times the size of the root ball. Holes should be back-filled to top of root ball. Avoid excessive compaction of soil.
- All plants must be thoroughly hand watered immediately after planting.
- Slow release fertiliser, suitable for native species (eg. 9 month 'Osmocote') shall be applied at the time of planting in accordance with manufacturer's recommended dose rates and application methods.
- Terrestrial planting areas to be mulched to a minimum depth of 80mm with a eucamulch blend - refer to details.
- Raingarden areas are to be mulched with 14-20mm size 'Tarrawingee Pebbles' gravel and tightly compacted to finished surface level of surrounding elements.
- Grassed areas mix as specified.
- 90x10mm flexible Redgum or treated Pine timber edge - refer to detail C, L05 - installed between grass & Terrestrial Planting / Raingarden.
- Regular maintenance must be undertaken to remove weed species. Replace any dead or diseased plants as required. Follow up turf establishment and re-top dress and seed as required.

GENERAL NOTES

- Refer to Landscape specification by Beveridge Williams.
- The Landscape Contractor must refer to civil engineering drawings for set out of roads (and / or carpark areas) and all infrastructure.
- This plan is intended for soft landscaping and associated landscape materials and must not be used for any other purposes.
- All survey information supplied is assumed to be correct.
- The Landscape Contractor must verify all dimensions and areas prior to commencing any work or placing any orders for materials.
- The Landscape Contractor must determine the location of all underground services prior to commencing any work on site and shall be liable for any damage to services or conduits.
- The Landscape Contractor must immediately report any perceived errors or omissions in the landscape drawings to the Project Manager and Client.
- Where any conflict occurs between proposed tree locations and infrastructure, such as light poles or powerlines, tree(s) must be relocated or removed.
- The Landscape Contractor must confirm all plant quantities prior to ordering.
- Grassed nature strips as specified.

FOR APPROVAL

© COPYRIGHT All rights reserved.
Beveridge Williams & Co Pty Ltd has granted a licence to the principal to use this document for its intended purpose.
No unauthorized copying is permitted.

Rev	Description	Date	By	App.	Rev	Description	Date	By	App.
B	Council comment revision	01.01.17	P.M.	L.S.					
	Client comment revision	01.01.17	P.M.	L.M.					

Project Name SEAGROVE ESTATE, COWES

Drawing Title STAGES 12A & 12B LANDSCAPE PLAN - WHIMBREL WAY

Client SOUTHERN SUSTAINABLE DEVELOPMENTS PTY LTD

Designed J.GREEN
Drawn P.MUNIR
Approved J.GREEN
Date 29.03.17



Beveridge Williams
development & environment consultants
1 Glenferrie Road
Malvern, Victoria 3144
ph : 03 9524 8888
www.beveridgewilliams.com.au

Scale 1:100 @ A1

Project Ref. 4015-12
Drawing No. L03
Rev. B

Drawing Ref. K:\JOBS DATA\4015 - SEAGROVE ESTATE_LAN\12AB\CAD\4015-12AB LP01 CURRENT.DWG

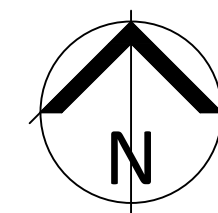

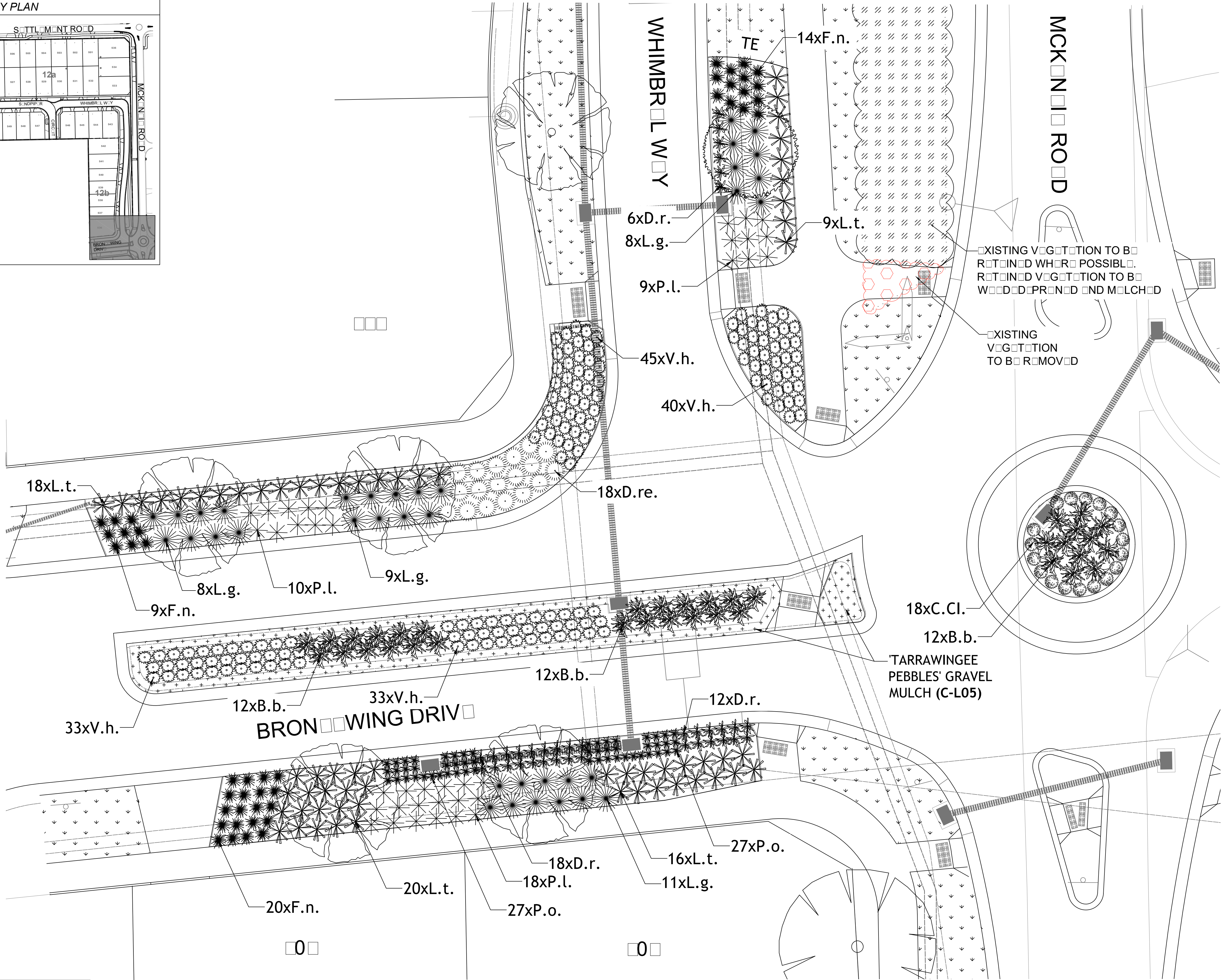
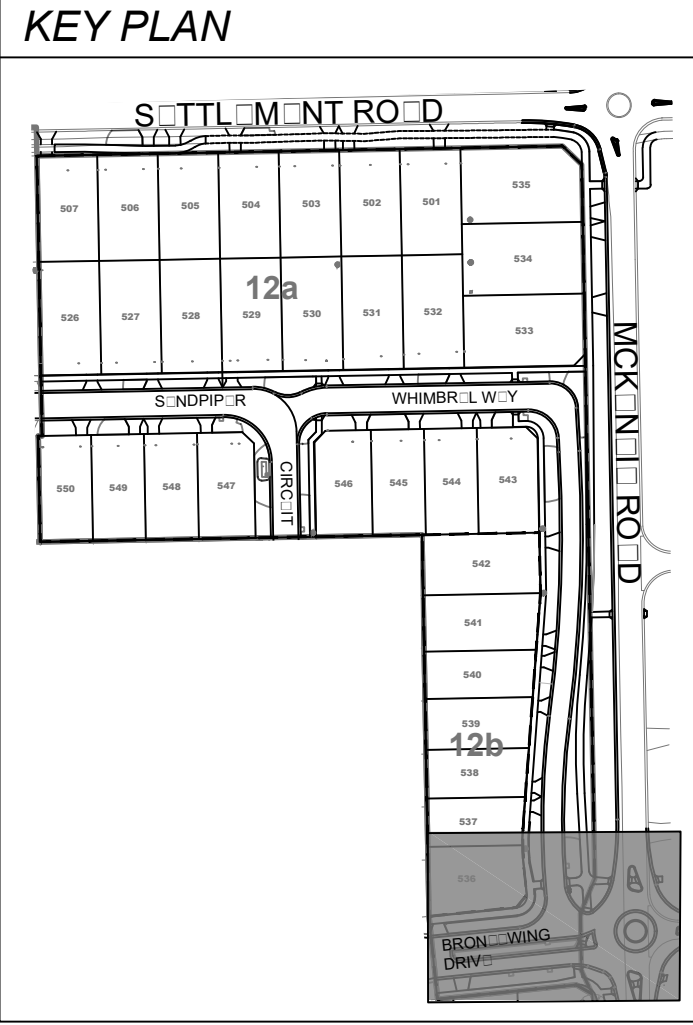

LEGEND	
	EXISTING TREES TO BE RETAINED AND PROTECTED
	PROPOSED TREES AND SHRUBS
	TERRESTRIAL PLANTING
	RAIN GARDEN PLANTING IN TARRAWINGEE PEBBLES' GRAVEL MULCH (Ephemeral zone) Refer Detail D, L05
	SEEDING GRASS Refer Detail C, L01
	TIMBER EDGING Refer Detail C, L01
	EXISTING VEGETATION To be retained where possible
	EXISTING VEGETATION To be removed
	TARRAWINGEE PEBBLES' GRAVEL MULCH Refer Detail C, L01
	TELESTRUT
	GAS
	WATER
	ELECTRICITY
	DRAINAGE
	LIGHT POLES

ESTABLISHMENT & MAINTENANCE NOTES

- The site is to be cleared of all debris and builder's rubble. All weed species shall be eradicated by spot spraying with approved herbicide and hand pulling. Pre-planting weed control must be undertaken no less than six weeks prior to planting.
- Approved site or imported topsoil shall be incorporated into garden beds. A 'Landscape Blend' soil mix or any weed free sandy loam/clay mix with added compost, should be added to a depth of approximately 200mm.
- Plants species shall be true to type and there should be no alterations or substitution of nominated species or cultivars without the written consent of the Landscape Architect.
- The Landscape Contractor must verify all plant quantities prior to ordering.
- All plant stock shall be checked by the Contractor and must be healthy and disease free.
- Planting must be undertaken in accordance with sound horticultural practices, with holes dug to a minimum 2.5 times the size of the root ball. Holes should be back-filled to top of root ball. Avoid excessive compaction of soil.
- All plants must be thoroughly hand watered immediately after planting.
- Slow release fertiliser, suitable for native species (eg. 9 month 'Osmacote') shall be applied at the time of planting in accordance with manufacturer's recommended dose rates and application methods.
- Terrestrial planting areas to be mulched to a minimum depth of 80mm with a eucamulch blend - refer to details.
- Raingarden areas are to be mulched with 14-20mm size 'Tarrawingee Pebbles' gravel and lightly compacted to finished surface level of surrounding elements.
- Grassed areas mix as specified.
- 90x10mm flexible Redgum or treated Pine timber edge - refer to detail C, L05 - installed between grass & Terrestrial Planting / Raingarden.
- Regular maintenance must be undertaken to remove weed species. Replace any dead or diseased plants as required. Follow up turf establishment and re-top dress and seed as required.

GENERAL NOTES

- Refer to Landscape specification by Beveridge Williams.
- The Landscape Contractor must refer to civil engineering drawings for set out of roads (and / or carpark areas) and all infrastructure.
- This plan is intended for soft landscaping and associated landscape materials and must not be used for any other purposes.
- All survey information supplied is assumed to be correct.
- The Landscape Contractor must verify all dimensions and areas prior to commencing any work or placing any orders for materials.
- The Landscape Contractor must determine the location of all underground services prior to commencing any work on site and shall be liable for any damage to services or conduits.
- The Landscape Contractor must immediately report any perceived errors or omissions in the landscape drawings to the Project Manager and Client.
- Where any conflict occurs between proposed tree locations and infrastructure, such as light poles or powerlines, tree(s) must be relocated or removed.
- The Landscape Contractor must confirm all plant quantities prior to ordering.
- Grassed nature strips as specified.



FOR APPROVAL

© COPYRIGHT All rights reserved.
Beveridge Williams & CO Pty Ltd has granted a licence to the principal to use this document for its intended purpose.
No unauthorized copying is permitted.

Rev	Description	Date	By	App.	Rev	Description	Date	By	App.
B	Council comment revision	01.01.17	P.M.	L.S.					
	Client comment revision	01.01.17	P.M.	L.M.					

Project Name SEAGROVE ESTATE, COWES

Drawing Title STAGES 12A & 12B LANDSCAPE PLAN - BRONZEWING DRIVE

Client SOUTHERN SUSTAINABLE DEVELOPMENTS PTY LTD

Designed J.GREEN

Drawn P.MUNIR

Approved J.GREEN

Date 29.03.17



Beveridge Williams
development & environment consultants

1 Glenferrie Road
Malvern, Victoria 3144
ph : 03 9524 8888
www.beveridgewilliams.com.au

Scale
1:100 @ A1

Project Ref.
4015-12

Drawing No.

L04

Rev.

B

Drawing Ref.
K:\005 DATA\4015 - SEAGROVE ESTATE_LAN\12AB\CAD\4015-12AB LP01 CURRENT.DWG

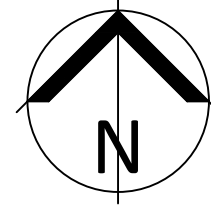

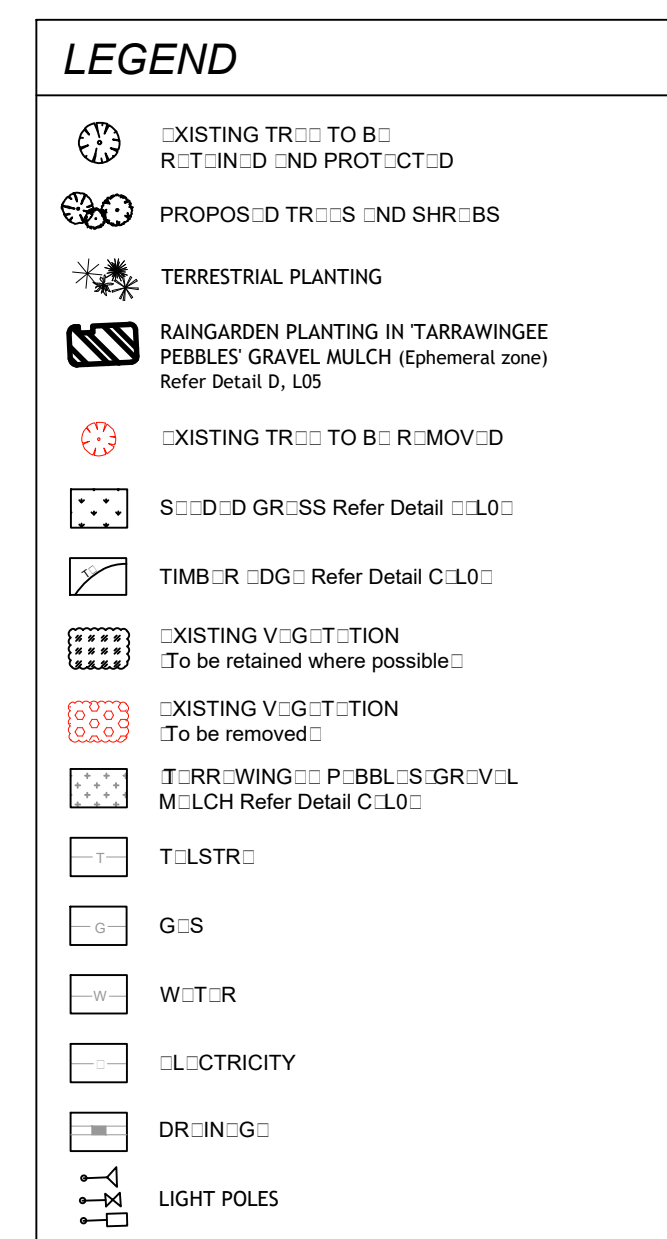
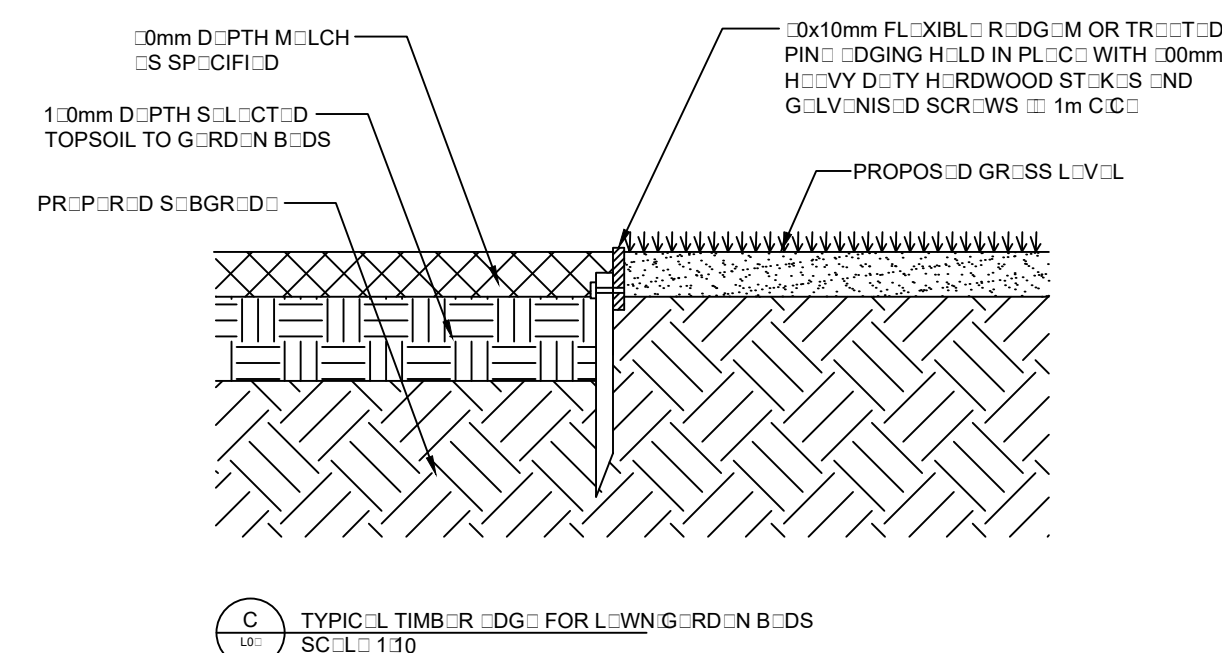
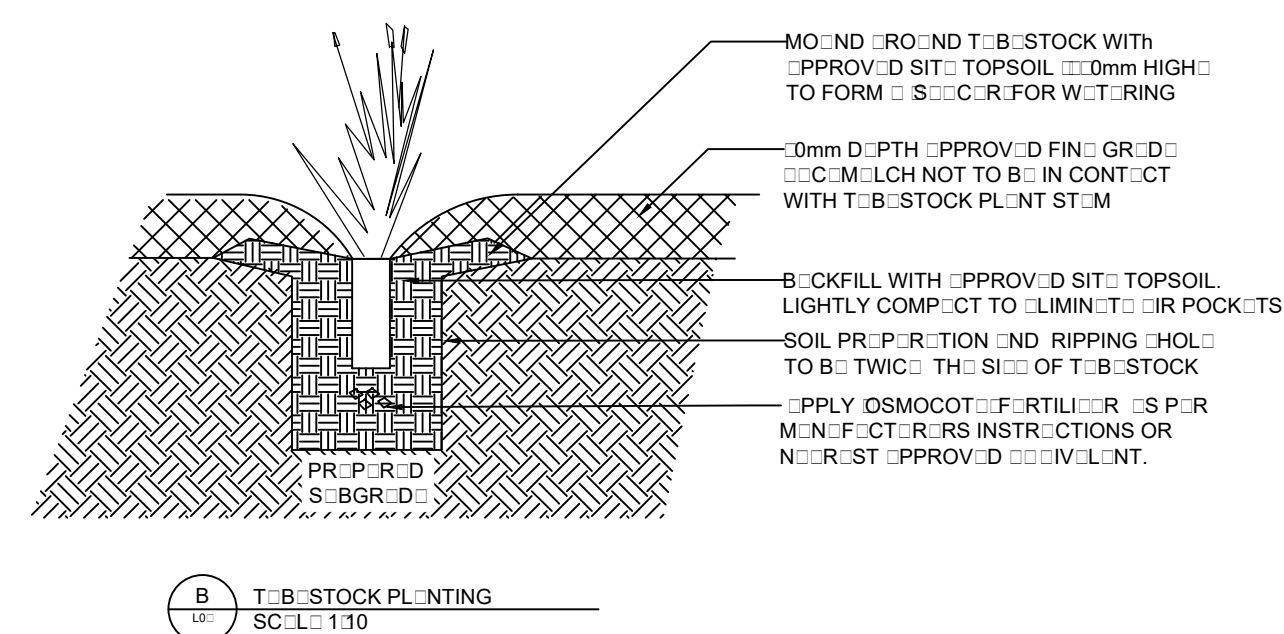
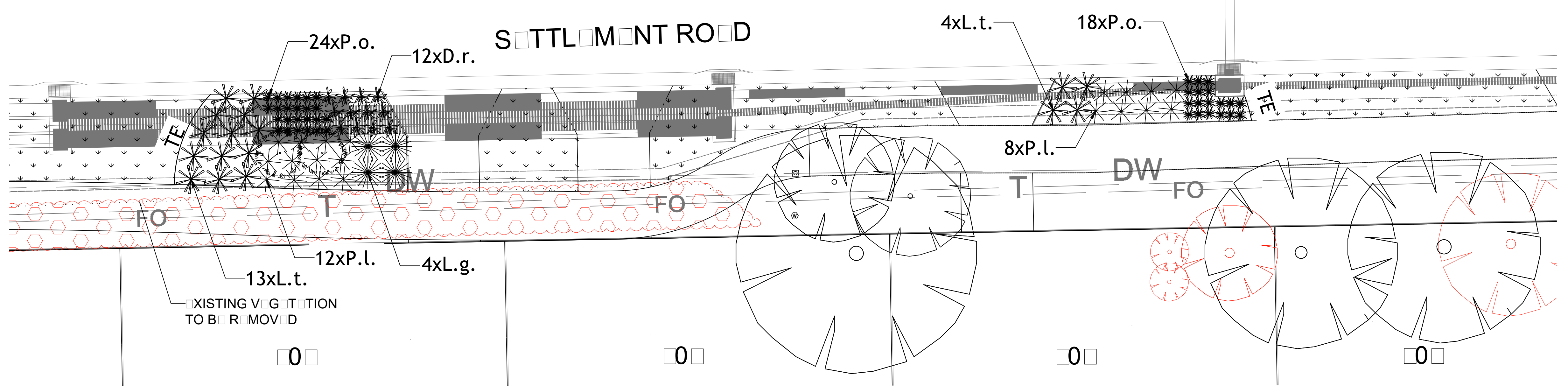

1. The site is to be cleared of all debris and builder's rubble. All weed species shall be eradicated by spot spraying with approved herbicide and hand pulling. Pre-planting weed control must be undertaken no less than six weeks prior to planting.
2. Approved site or imported topsoil shall be incorporated into garden beds. A Landscape Blend® soil mix or any weed free sandy loam/clay mix with added compost, should be added to a depth of approximately 200mm.
3. Plants species shall be true to type and there should be no alterations or substitution of nominated species or cultivars without the written consent of the Landscape Architect.
4. The Landscape Contractor must verify all plant quantities prior to ordering.
5. All plant stock shall be checked by the Contractor and must be healthy and disease free.
6. Planting must be undertaken in accordance with sound horticultural practices, with holes dug to a minimum 2.5 times the size of the root ball. Holes should be back-filled to top of root ball. Avoid excessive compaction of soil.
7. All plants must be thoroughly hand watered immediately after planting.
8. Slow release fertiliser, suitable for native species (eg. 9 month 'Osmocote') shall be applied at the time of planting in accordance with manufacturer's recommended dose rates and application methods.
9. Terrestrial planting areas to be mulched to a minimum depth of 80mm with a eucalum blend - refer to details.
10. Rain garden areas are to be mulched with 14-20mm size Tarrawingee Pebbles® gravel and lightly compacted to finished surface level of surrounding elements.
11. Grassed areas mix as specified.
12. 90x10mm flexible Redgum or treated Pine timber edge - refer to detail C, L05 - installed between grass & Terrestrial Planting /Rain garden.
13. Regular maintenance must be undertaken to remove weed species. Replace any dead or diseased plants as required. Follow up turf establishment and re-top dress and seed as required.

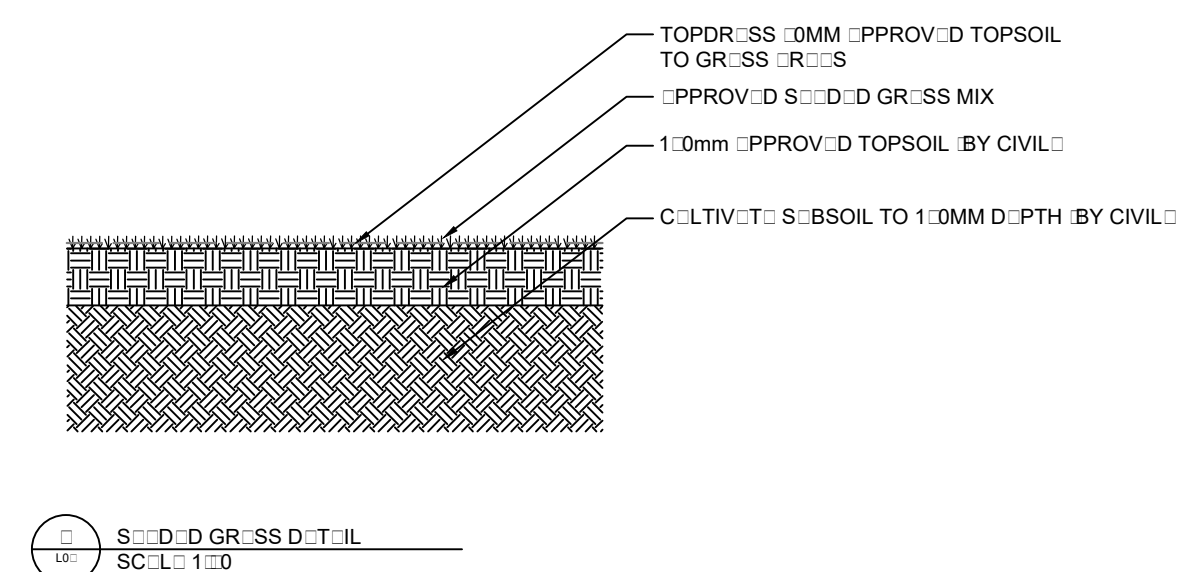
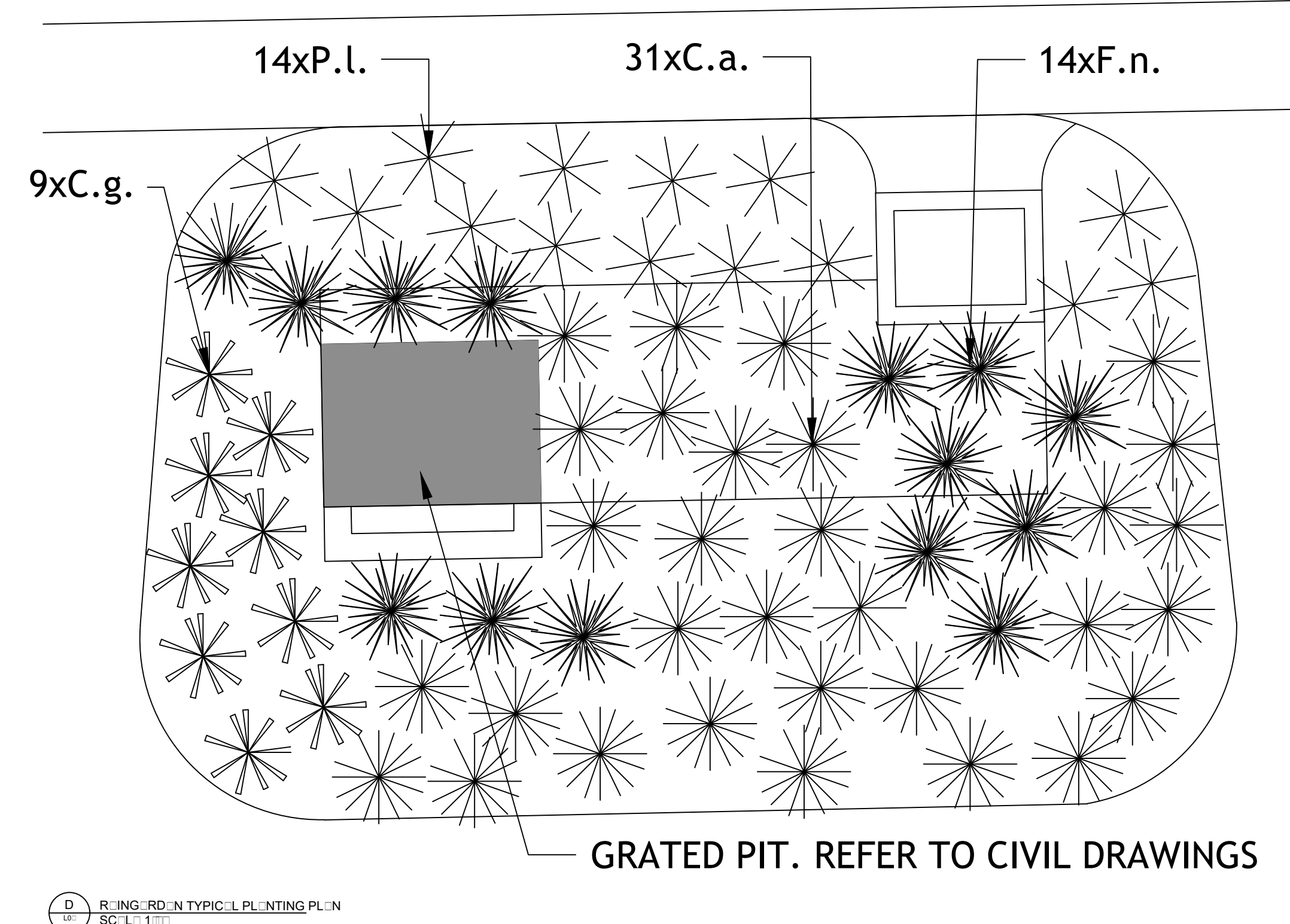
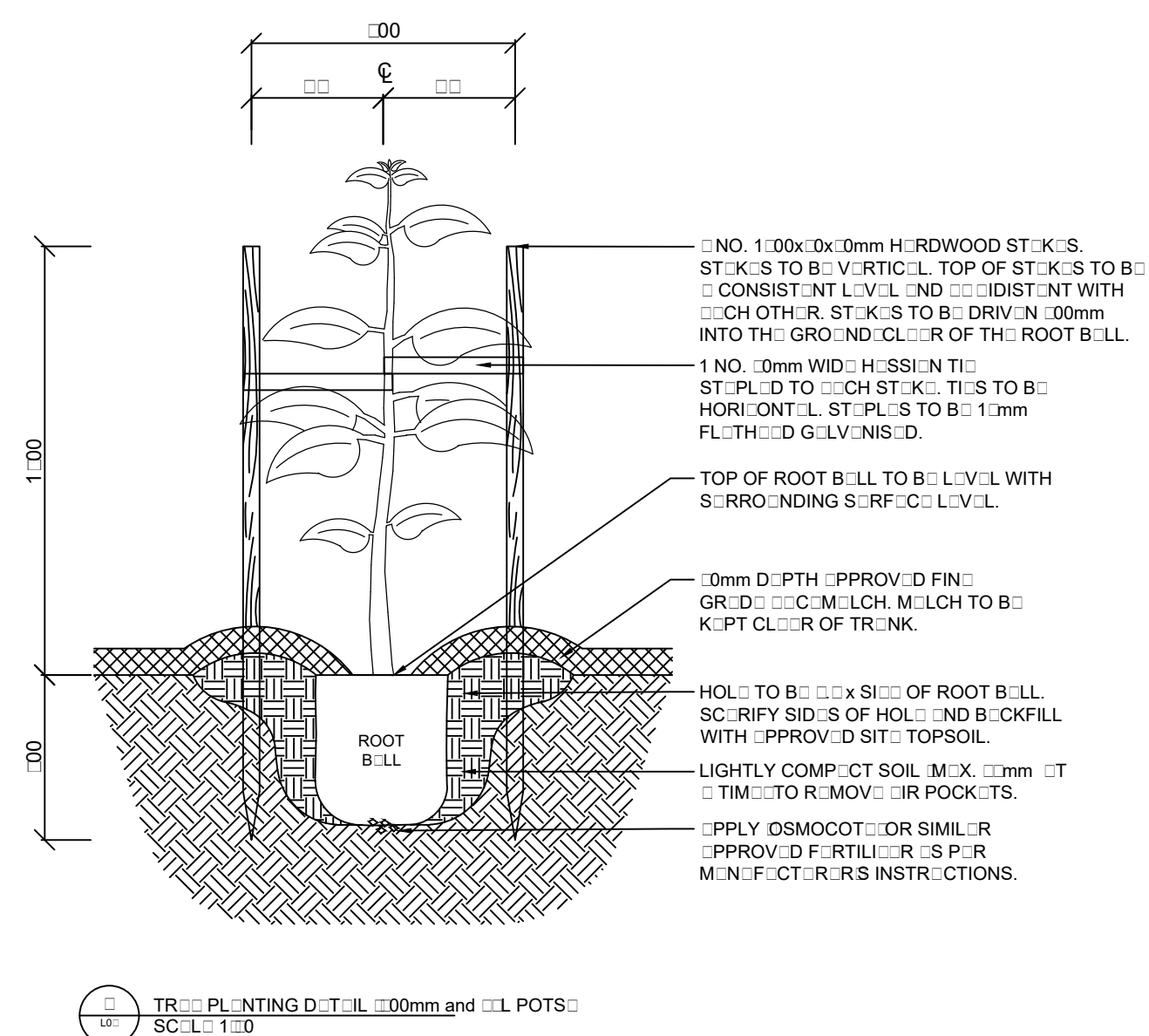

1. Refer to Landscape specification by *Beveridge Williams*.
2. The Landscape Contractor must refer to *civil engineering drawings* for set out of roads (and / or carpark areas) and all infrastructure.
3. This plan is intended for soft landscaping and associated landscape materials and must not be used for any other purposes.
4. All survey information supplied is assumed to be correct.
5. The Landscape Contractor must verify all dimensions and areas prior to commencing any work or placing any orders for materials.
6. The Landscape Contractor must determine the location of all underground services prior to commencing any work on site and shall be liable for any damage to services or conduits.
7. The Landscape Contractor must immediately report any perceived errors or omissions in the landscape drawings to the Project Manager and Client.
8. Where any conflict occurs between proposed tree locations and infrastructure, such as light poles or powerlines, tree(s) must be relocated or removed.
9. The Landscape Contractor must confirm all plant quantities prior to ordering.
10. Grassed nature strips as specified.

© COPYRIGHT All rights reserved.
Beveridge Williams & CO Pty Ltd has granted a licence to the
principal to use this document for its intended purpose.
No unauthorized copying is permitted.

© COPYRIGHT All rights reserved. Brendridge Williams & CO Pty Ltd has granted a licence to the principal to use this document for its intended purpose. No unauthorized copying is permitted.							
B	Council comment revision	01.01.13	P.M.	L.S.			
<input type="checkbox"/>	Client comment revision	01.01.13	P.M.	L.M.			
Rev	Description	Date	By	App.	Rev	Description	Date By App.

Project Name	SEAGROVE ESTATE, COWES
Drawing Title	STAGES 12A & 12B LANDSCAPE DETAILS
Client	SOUTHERN SUSTAINABLE DEVELOPMENTS PTY LTD

Designed	J.GREEN
Drawn	P.MUNIR
Approved	J.GREEN
Date	29.03.17



Beveridge Williams
development & environment consultants

1 Glenferrie Road
Malvern, Victoria 3144
ph : 03 9524 8888
www.beveridgewilliams.com.au

Scale	1:100 @ A1	
Project Ref.	Drawing No.	Rev.
4015-12	L05	B
Drawing Ref. K:\U0RS\DATA\4015 - SEAGROVE ESTATE\1\AN\12\B\CAD\4015-1		

